

GROUND FLOOR PLAN (DINING & KITCHEN)

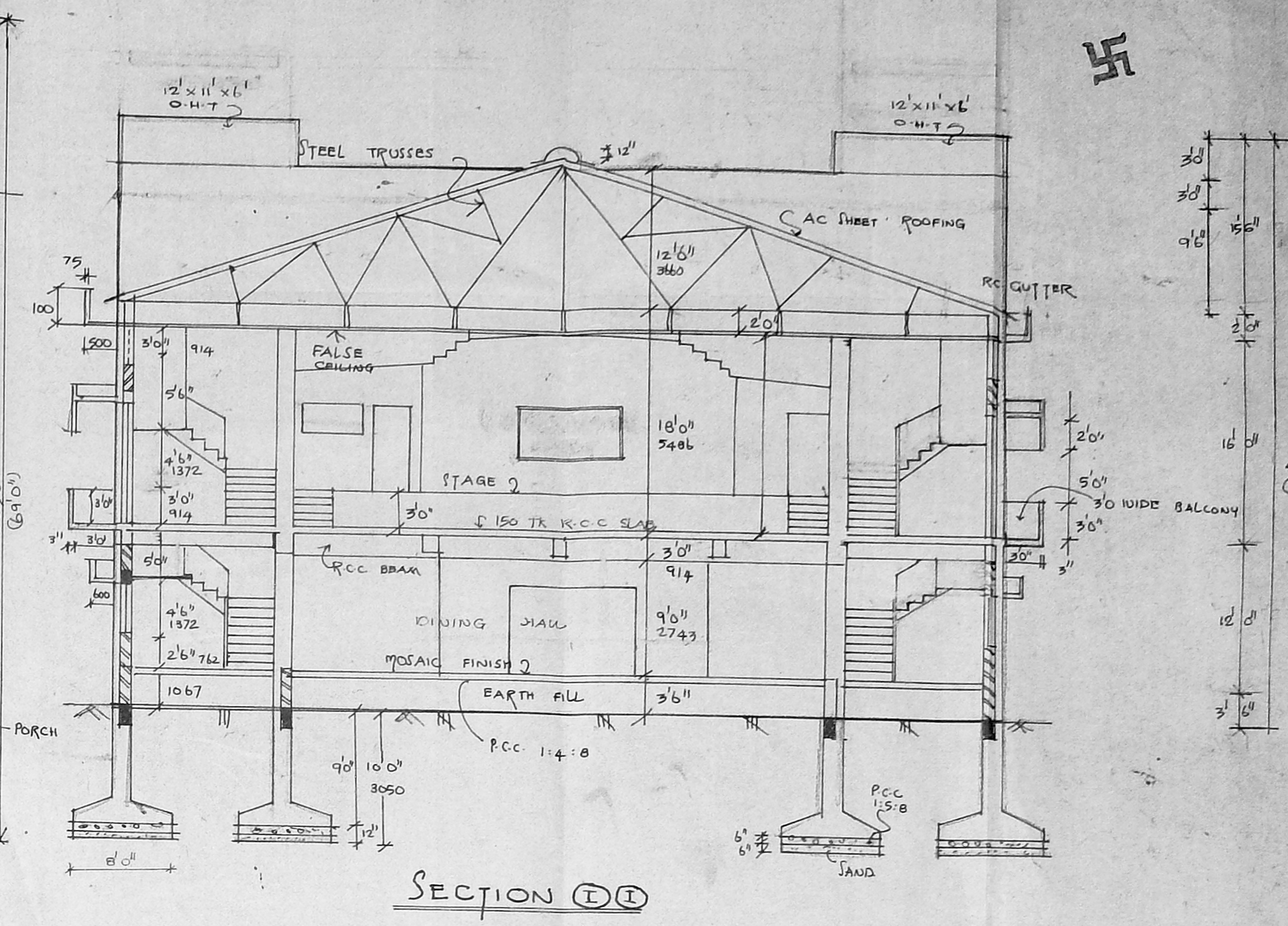

SECTION I-I

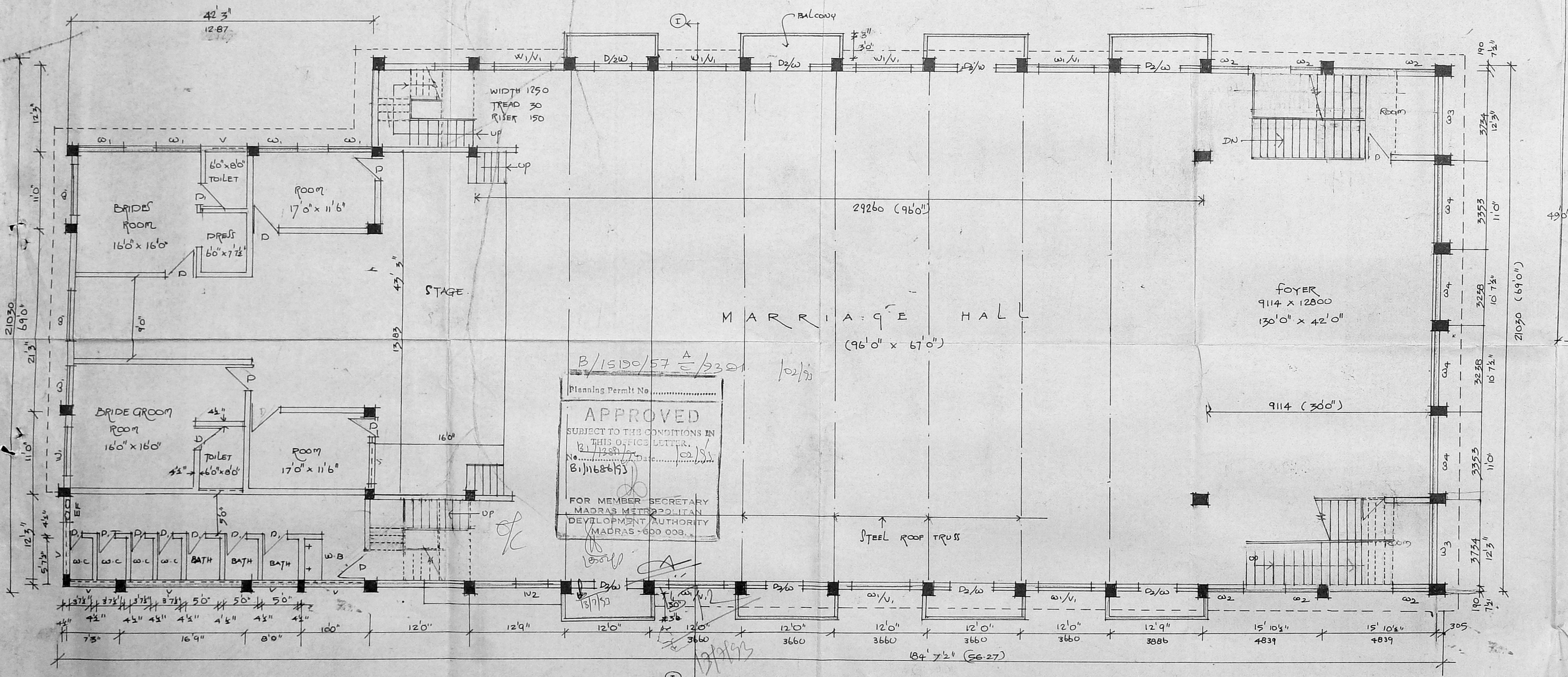

FIRST FLOOR PLAN (MARRIAGE HALL)

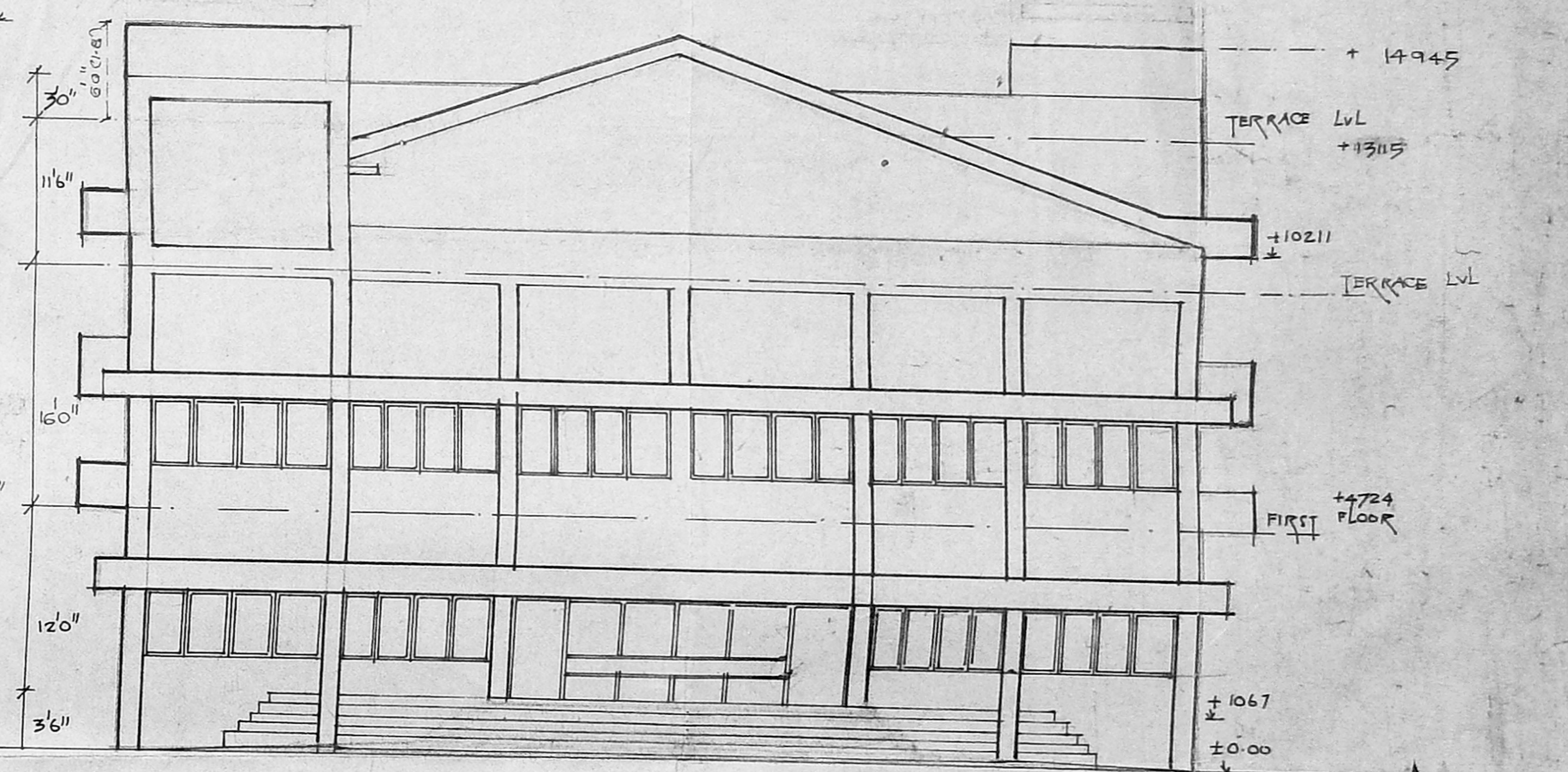

FRONT ELEVATION

SPECIFICATION: MIX 1:2:4 FOR ALL COLUMNS, BEAM PLAD. BRICK WORK IN CM 1:6 (230 TH) .15 THK BRICK WORK IN CM 1:4. P.C.C. FLOORING IN 1:4:10. ROOF WITH STEEL TRUSSES & COVERED WITH A/C SHEET.

SCHEDULE OF JOINERY:

MD: ALUMINIUM DOOR	6506 x 2134	W2 ALUMINIUM WINDOW	3353 x 1372	E.F. EXHAUST FAN
D: T.O.O. DOOR	1050 x 2134	W4	2972 x 1372	D2/W DOOR CUM WINDOW
D1: T.O.O. DOOR	850 x 2134	W5	2972 x 3050	DOOR
W1: ALUMINIUM WINDOW	1823 x 1372	V1	1823 x 750	WINDOW
W2	1219 x 1372	V2	914 x 750	STEEL VENTILATOR

REFERENCE: PROPOSAL ROAD SITE BOUNDARY

PLAN SHOWING THE GROUND FLOOR PLAN, FIRST FLOOR PLAN, SECTION & ELEVATION OF THE PROPOSED CONSTRUCTION OF SUNDAR KALYANAMANTARAM IN FIELD NO 310, 337 & 338 OF POONAMALLEE VILLAGE NO 40, SRI PERUMBADUR TALUK CHENGALPATTU M.G.R. DISTRICT. FOR MR. P. MADHAVAN

P. MANIVELAN, B.S.S. R.E.-A.M.I.E., F.I.V. LICENSED SURVEYOR NO. 75 CLASS I CORPORATION OF MADRAS H/4, RAJARAM COLONY KODAMBAKKAM, MADRAS-600 024 LICENSED SURVEYOR

B/15740/57 C/332/102/53

Planning Permit No. **APPROVED**
 SUBJECT TO THE CONDITIONS OF THIS OFFICE LETTER
 No. 15740/57 C/332/102/53
 5/11/66/53
 FOR MEMBER SECRETARY
 MADRAS METROPOLITAN
 DEVELOPMENT AUTHORITY
 MADRAS - 600 002



SECOND FLOOR PLAN

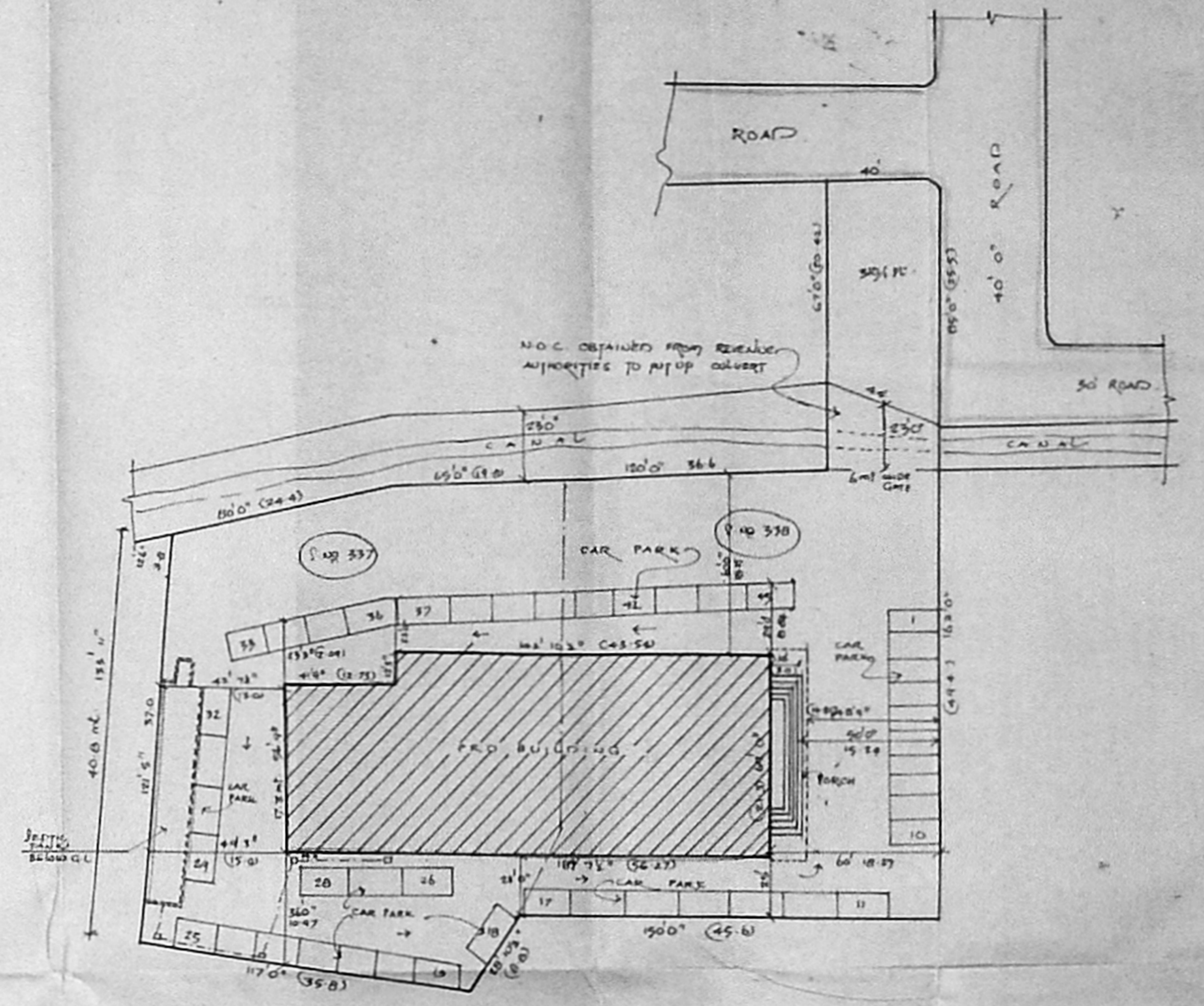

SITE PLAN (1:400) NO. OF CAR PARKING - 49

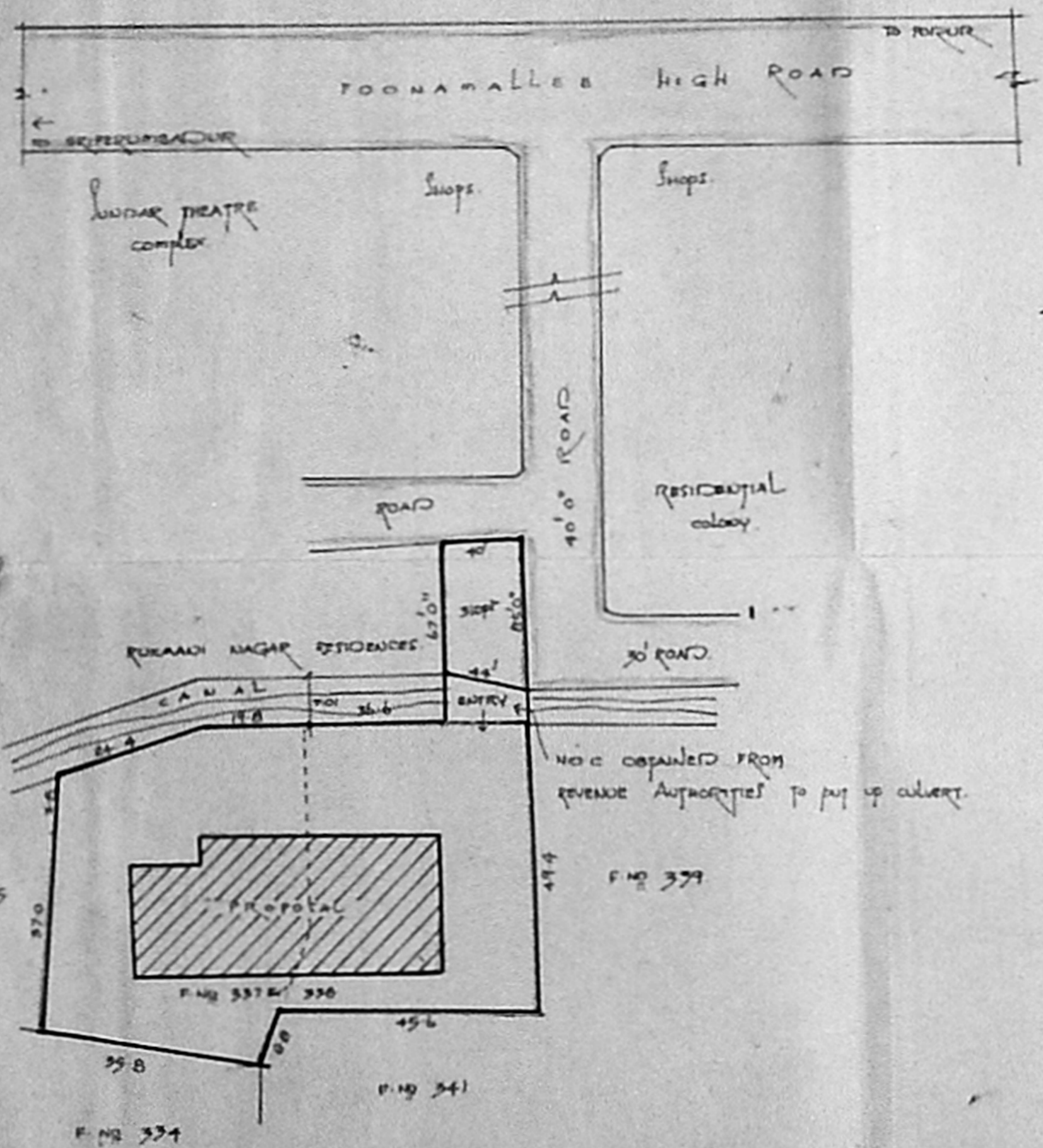

LOCATION PLAN (N.T.S.)

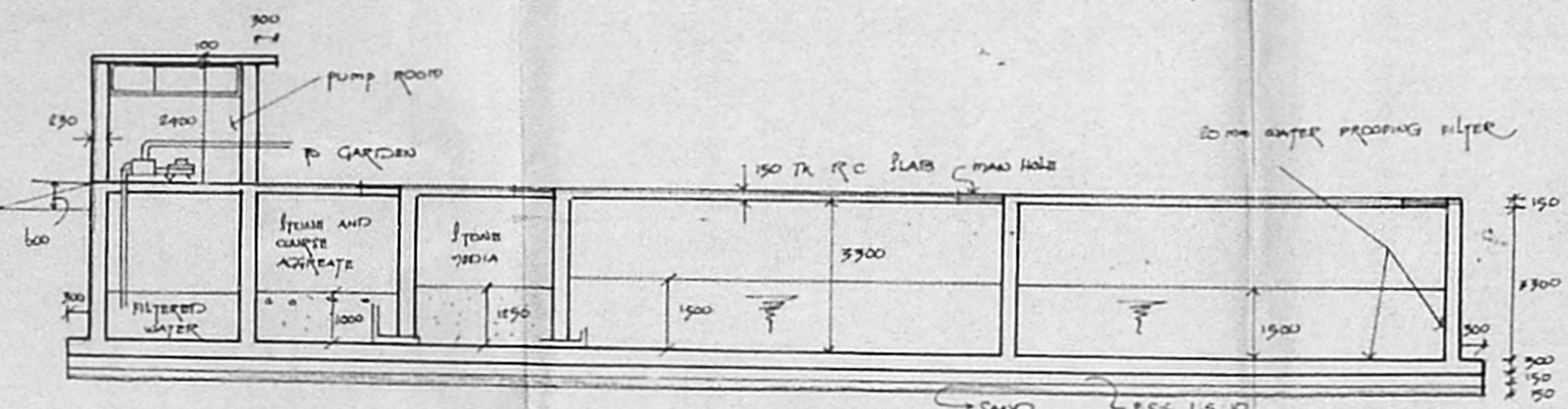

SECTION I-I

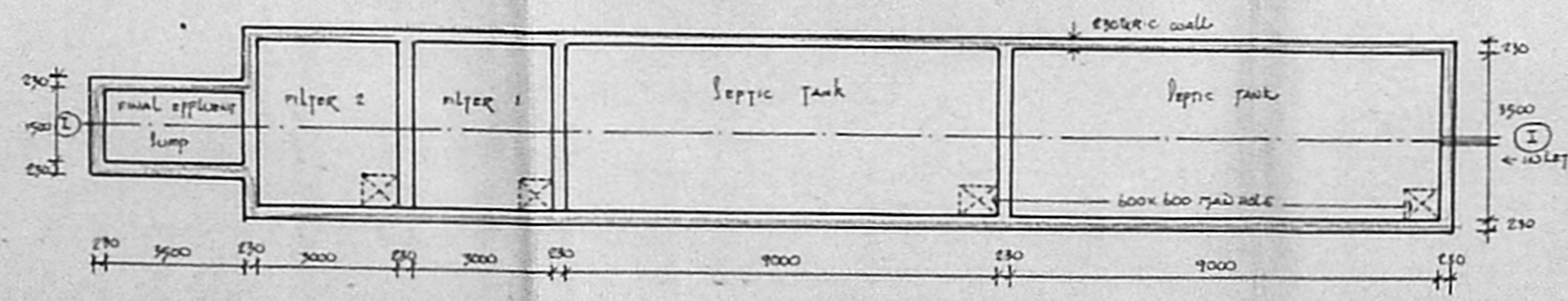

PLAN OF SEPTIC TANK WITH FLOW FILTERS

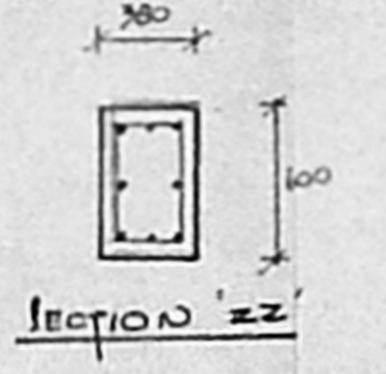

SECTION Z-Z

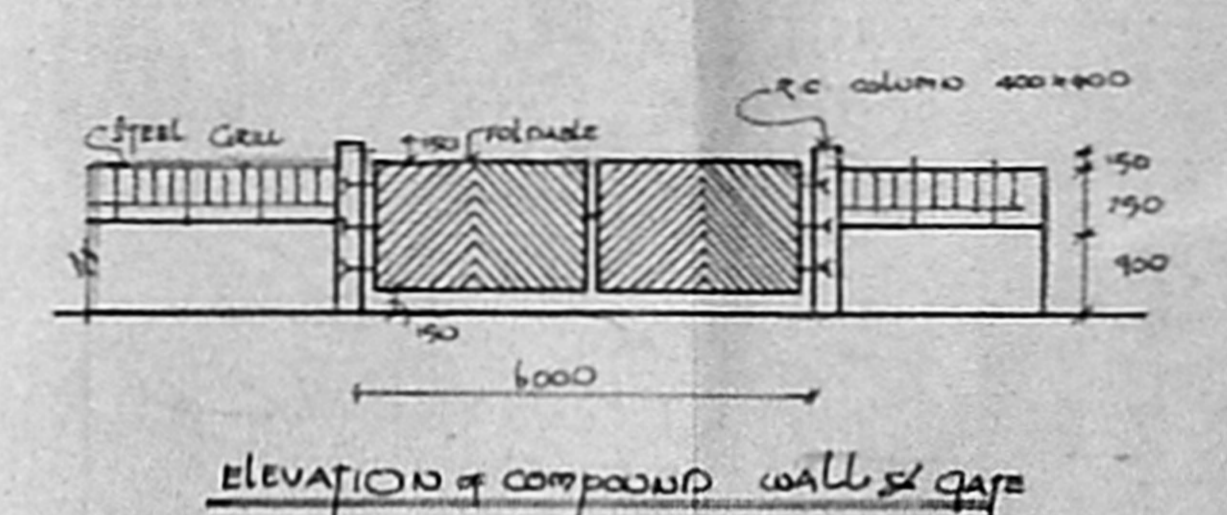

ELEVATION OF COMPOUND WALL & GATE

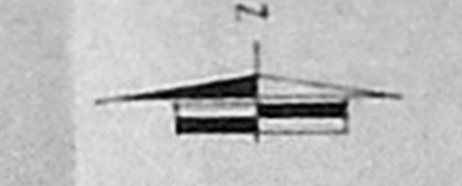

TYPICAL COMPOUND WALL DETAIL

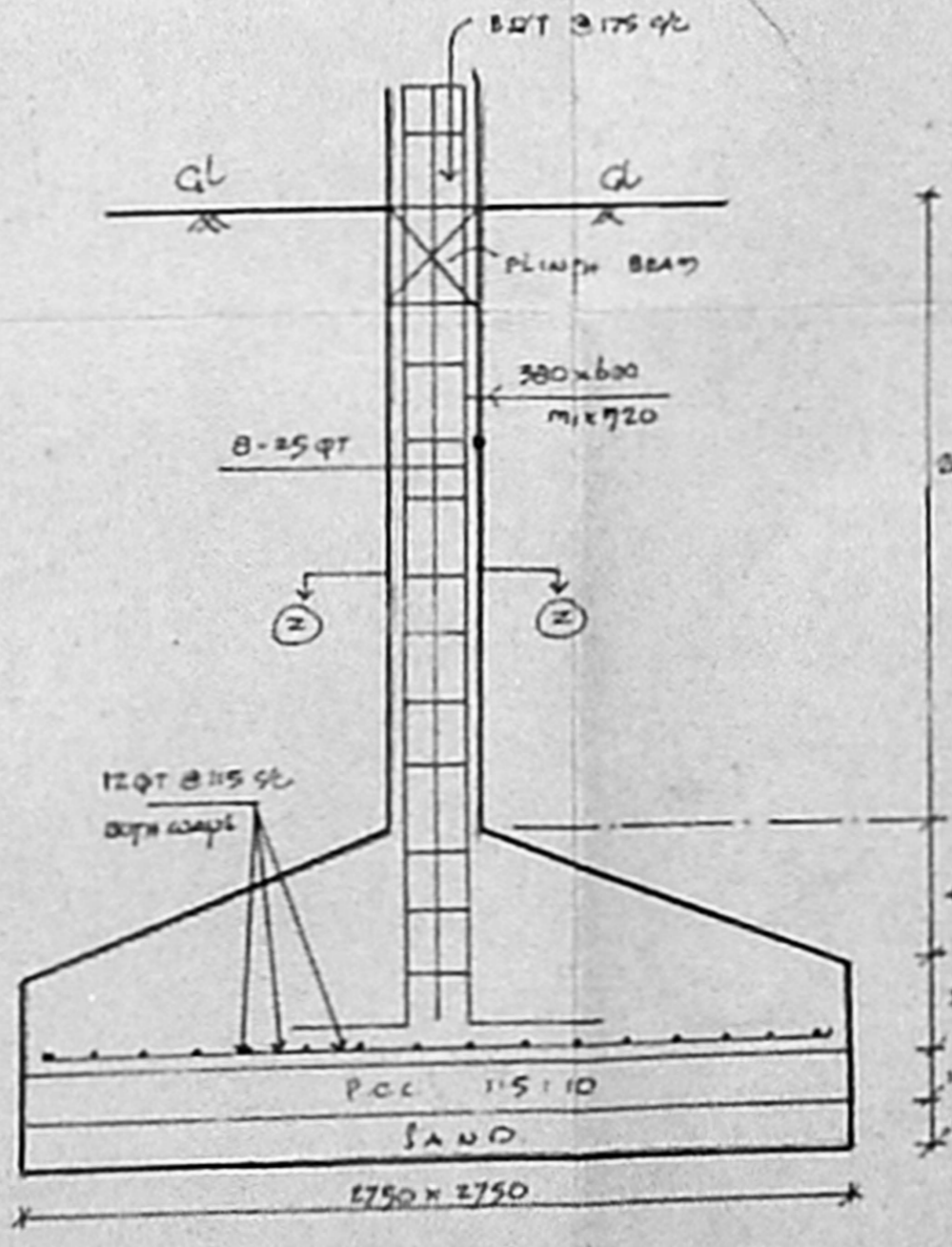

TYPICAL FOUNDATION DETAIL

PLAN SHOWING THE PROPOSED SUNAR KALYANAMANDAPAM
 IN F NO 331/H, 337 & 338 OF V.M. 40 POONAMALLEE VILLAGE
 SRIPERUMBADUR TALUK, CHENGAI M.G.R. DISTRICT - FOR MR. P. MADHAVAN

SCHEDULE OF JOINERY	AREA DETAILS	OWNER
W1 WINDOW 6'0" x 4'0" W2 WINDOW 4'6" x 4'6" D DOOR 3'0" x 7'0" C DOOR 2'6" x 7'0" M.D. MAIN DOOR 3'6" x 7'0" V VENTILATOR 5'0" x 1'0"	PROPOSED PLOT EXTENT 14840 sq ft COVERED AREA DETAILS :- GROUND FLOOR 135.38 sq m FIRST FLOOR 135.38 sq m BALCONY 37.45 sq m SECOND FLOOR 216.69 sq m KITCHEN ROOM 70.00 sq m PORCH 76.29 sq m STAIRS (STRENGTH) G.F. 52.72 sq m TOTAL 2753.91 sq m	

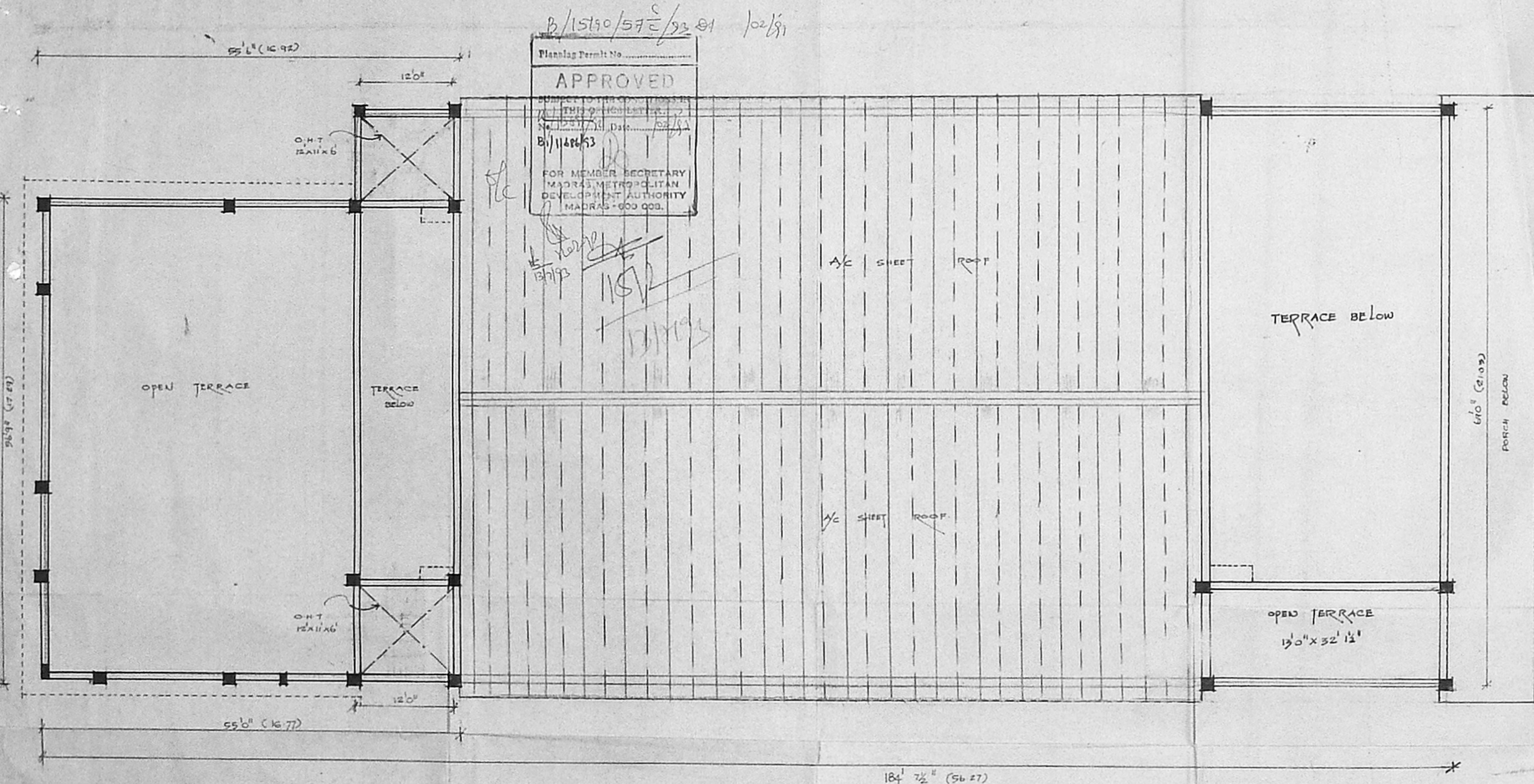

B/15190/57C/93 102/81

Planning Permit No. **APPROVED**
 SUBJECT TO THE CONDITIONS OF THIS OFFICIAL LETTER
 No. B/15190/57C/93 Date: 10/2/81
 B/11484/53
 FOR MEMBER SECRETARY
 MADRAS METROPOLITAN
 DEVELOPMENT AUTHORITY
 MADRAS-600 008.

Handwritten signatures and notes:
 13/1/83
 15/1/83
 13/1/83

A/C SHEET ROOF

TERRACE BELOW

A/C SHEET ROOF

OPEN TERRACE
 13'0" x 32' 1 1/2"

184' 7 1/2" (56.27)

OPEN TERRACE PLAN.

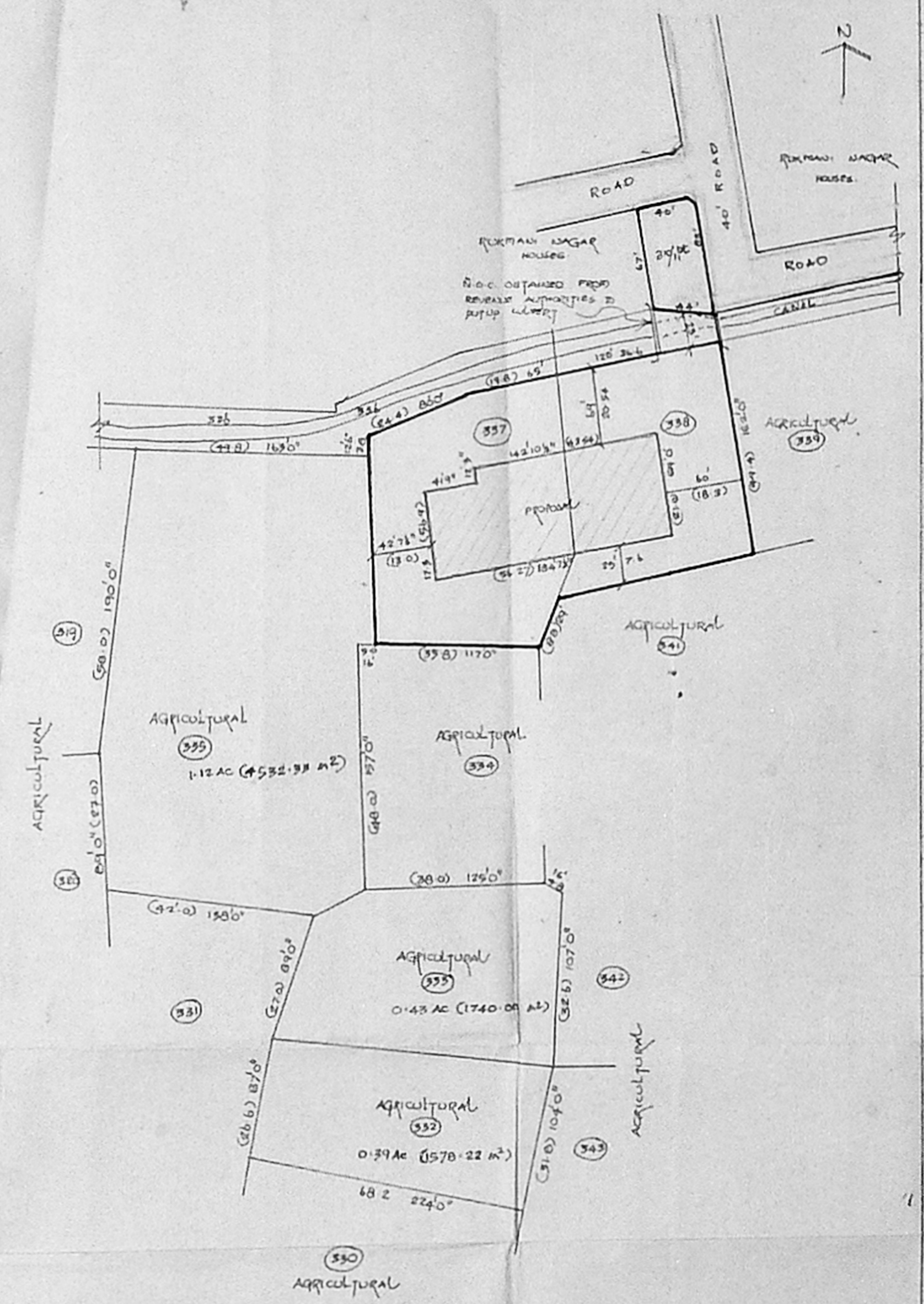

RESIDUARY PLOT DETAILS 1" = 66'0"

SCHEDULE OF JOINERY:

10 DOOR 30' x 7'0"

REFERENCE:

- PROPOSAL
- ROAD
- SITE BOUNDARY

SCALE:

6 FEET TO AN INCH

PLAN SHOWING THE OPEN-TERRACE PLAN & RESIDUARY PLOT DETAILS OF THE PROPOSED CONSTRUCTION OF "SUNDAR KALYANAMANTAPAM" IN FIELD NO 310/PT.337 & 338 OF POONAMALLEE VILLAGE NO 40 SRIPERUMBADUR TALUK CHENGALPATTU M.O.R. DISTRICT. FOR MR. P. MADHAVAN.

AREA DETAILS:-

S.NO	EXTENT	AREA
310 PT.	3040 SFT	267.41 M ²
337	0.50 AC	2023.36 M ²
338	0.48 AC	1942.42 M ²
TOTAL		4248.19 M ²

OWNER P. Madhavan

P. MANAVALAN, B.Sc. B.E. (M.E.) - CIVIL
 LICENSED SURVEYOR NO. 79
 CLASS I CORPORATION OF MADRAS
 11/41 MAJANAM COLONY
 KODAMBURAM, MADRAS-600 024
 LICENSED SURVEYOR